

Adapteur male ORFS x male SAE

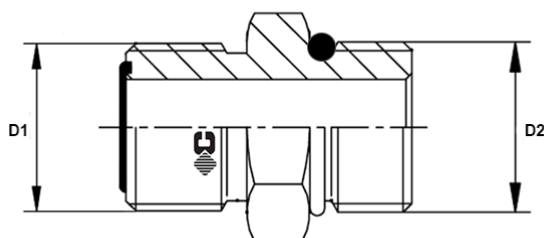

ADAPTEUR MALE ORFS X MALE SAE

Matière: acier
Norme: ORFS SAE J1453
Type : 4006

Code	Référence	D1	D2	D3	Poids
016382	AD MO9/16XMSAE7/16	MALE 9/16"	MALE 7/16"		0
016383	AD MO9/16XMSAE1/2	MALE 9/16"	MALE 1/2"		0
016384	AD MO9/16XMSAE9/16	MALE 9/16"	MALE 9/16"		0
016385	AD MO9/16XMSAE3/4	MALE 9/16"	MALE 3/4"		0
016386	AD MO9/16XMSAE7/8	MALE 9/16"	MALE 7/8"		0
016387	AD MO11/16XMSAE7/16	MALE 11/16"	MALE 7/16"		0
016388	AD MO11/16XMSAE1/2	MALE 11/16"	MALE 1/2"		0
033386	AD MO1"3/16XMSAE3/4	MALE 1"3/16	MALE 3/4"		0
019745	AD MO11/16XMSAE9/16	MALE 11/16"	MALE 9/16"		0
016390	AD MO11/16XMSAE3/4	MALE 11/16"	MALE 3/4"		0
016391	AD MO11/16XMSAE7/8	MALE 11/16"	MALE 7/8"		0
033978	AD MO11/16XMSAE1"1/16	MALE 11/16"	MALE 1"1/16		0
016392	AD MO13/16XMSAE9/16	MALE 13/16"	MALE 9/16"		0
016393	AD MO13/16XMSAE3/4	MALE 13/16"	MALE 3/4"		0
016394	AD MO13/16XMSAE7/8	MALE 13/16"	MALE 7/8"		0
016395	AD MO13/16XMSAE1"1/16	MALE 13/16"	MALE 1"1/16		0
016396	AD MO1"XMSAE3/4	MALE 1"	MALE 3/4"		0
016397	AD MO1"XMSAE7/8	MALE 1"	MALE 7/8"		0
016398	AD MO1"XMSAE1"1/16	MALE 1"	MALE 1"1/16		0
016399	AD MO1"3/16XMSAE7/8	MALE 1"3/16	MALE 7/8"		0
016400	AD MO1"3/16XMSAE1"1/16	MALE 1"3/16	MALE 1"1/16		0
016401	AD MO1"3/16XMSAE1"5/16	MALE 1"3/16	MALE 1"5/16		0
016402	AD MO1"7/16XMSAE1"1/16	MALE 1"7/16	MALE 1"1/16		0
016403	AD MO1"7/16XMSAE1"5/16	MALE 1"7/16	MALE 1"5/16		0
016404	AD MO1"7/16XMSAE1"5/8	MALE 1"7/16	MALE 1"5/8		0
016405	AD MO1"11/16XMSAE1"5/16	MALE 1"11/16	MALE 1"5/16		0
016406	AD MO1"11/16XMSAE1"5/8	MALE 1"11/16	MALE 1"5/8		0
016407	AD MO1"11/16XMSAE1"7/8	MALE 1"11/16	MALE 1"7/8		0
033387	AD MO2"XMSAE1"5/8	MALE 2"	MALE 1"5/8		0
016408	AD MO2"XMSAE1"7/8	MALE 2"	MALE 1"7/8		0