

Adapteur male ORFS x male BSP CT

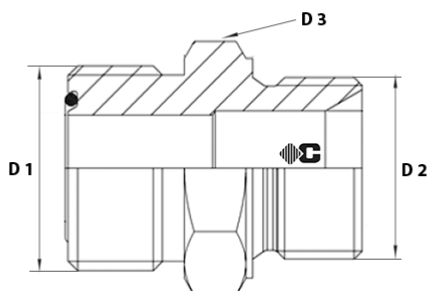

ADAPTEUR MALE ORFS X MALE BSP CT CONE 60°

Avec portée de joint sur filetage mâle BSP

Matière: acier
Norme: ORFS SAE J1453

Code	Référence	D1	D2	D3	Poids
082412	AD MO9/16XMBSPCT1/8	MALE 9/16"	MALE 1/8"	17mm	0
005274	AD MO9/16XMBSPCT1/4	MALE 9/16"	MALE 1/4"	19mm	0
005275	AD MO9/16XMBSPCT3/8	MALE 9/16"	MALE 3/8"	22mm	0
018711	AD MO11/16XMBSPCT1/8	MALE 11/16"	MALE 11/16"	22mm	0
005271	AD MO11/16XMBSPCT1/4	MALE 11/16"	MALE 1/4"	19mm	0
082399	AD MO11/16XMBSPCT3/8	MALE 11/16"	MALE 3/8"	22mm	0
082395	AD MO11/16XMBSPCT1/2	MALE 11/16"	MALE 1/2"	27mm	0
082407	AD MO13/16XMBSPCT1/4	MALE 13/16"	MALE 1/4"	22mm	0
018715	AD MO13/16XMBSPCT3/8	MALE 13/16"	MALE 3/8"	22mm	0
082400	AD MO13/16XMBSPCT1/2	MALE 13/16"	MALE 1/2"	27mm	0
082408	AD MO13/16XMBSPCT3/4	MALE 13/16"	MALE 3/4"	32mm	0
082393	AD MO1"XMBSPCT3/8	MALE 1"	MALE 3/8"	27mm	0
018720	AD MO1"XMBSPCT1/2	MALE 1"	MALE 1/2"	27mm	0
082391	AD MO1"XMBSPCT3/4	MALE 1"	MALE 3/4"	32mm	0
082383	AD MO1"3/16XMBSPCT1/2	MALE 1"3/16	MALE 1/2"	32mm	0
082384	AD MO1"3/16XMBSPCT3/4	MALE 1"3/16	MALE 3/4"	32mm	0
082385	AD MO1"3/16XMBSPCT1"	MALE 1"3/16	MALE 1"	41mm	0
082389	AD MO1"7/16XMBSPCT3/4	MALE 1"7/16	MALE 3/4"	41mm	0
082386	AD MO1"7/16XMBSPCT1"	MALE 1"7/16	MALE 1"	41mm	0
082387	AD MO1"7/16XMBSPCT1"1/4	MALE 1"7/16	MALE 1"1/4	50mm	0
082410	AD MO2"XMBSPCT1"1/2	MALE 2"	MALE 1"1/2	55mm	0