

Adapteur male ORFS x male BSP

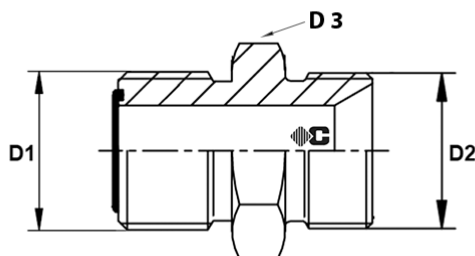

ADAPTEUR MALE ORFS X MALE BSP CONE 60°

Matière: acier
Norme: ORFS SAE J1453
Type : 4031

Code	Référence	D1	D2	D3	Poids
018710	AD MO9/16XMBSP1/8	MALE 9/16"	MALE 1/8"	17mm	0
082411	AD MO9/16XMBSP1/4	MALE 9/16"	MALE 1/4"	17mm	0
082413	AD MO9/16XMBSP3/8	MALE 9/16"	MALE 3/8"	17mm	0
082397	AD MO11/16XMBSP1/4	MALE 11/16"	MALE 1/4"	19mm	0
018712	AD MO11/16XMBSP3/8	MALE 11/16"	MALE 3/8"	19mm	0
018713	AD MO11/16XMBSP1/2	MALE 11/16"	MALE 1/2"	22mm	0
018714	AD MO13/16XMBSP1/4	MALE 13/16"	MALE 1/4"	22mm	0
082409	AD MO13/16XMBSP3/8	MALE 13/16"	MALE 3/8"	22mm	0
018716	AD MO13/16XMBSP1/2	MALE 13/16"	MALE 1/2"	22mm	0
018717	AD MO13/16XMBSP3/4	MALE 13/16"	MALE 3/4"	32mm	0
018719	AD MO1"XMBSP3/8	MALE 1"	MALE 3/8"	27mm	0
082390	AD MO1"XMBSP1/2	MALE 1"	MALE 1/2"	27mm	0
018721	AD MO1"XMBSP3/4	MALE 1"	MALE 3/4"	32mm	0
018722	AD MO1"3/16XMBSP1/2	MALE 1"3/16	MALE 1/2"	32mm	0
018723	AD MO1"3/16XMBSP3/4	MALE 1"3/16	MALE 3/4"	32mm	0
018724	AD MO1"3/16XMBSP1"	MALE 1"3/16	MALE 1"	36mm	0
018725	AD MO1"7/16XMBSP3/4	MALE 1"7/16	MALE 3/4"	41mm	0
018726	AD MO1"7/16XMBSP1"	MALE 1"7/16	MALE 1"	26mm	0
018727	AD MO1"7/16XMBSP1"1/4	MALE 1"7/16	MALE 1"1/4	46mm	0
018728	AD MO1"11/16XMBSP1"1/4	MALE 1"11/16	MALE 1"1/4	46mm	0
073192	AD MO1"11/16XMBSP1"	MALE 1"11/16	MALE 1"	46mm	0
018729	AD MO2"XMBSP1"1/2	MALE 2"	MALE 1"1/2	55mm	0